W-W-WHAT THE HELL WERE YOU DOING ?!
I WAS IN THE BATHROOM... PLEASE DON'T YELL AT ME!

THEY TOOK CHIAKI ...?!
THESE TWO WEIRD GUYS...
WHO DID?!
FIND CHIAKI!

WHAT?!
MUTOU-SAN SAID HE SAW IT ALL ...

.....

NATSUMI...

YOU HAD ME WORRIED ...
SO YOU CAME ...

THE FIGHT'S STARTED!
STOP SPACING OUT, HATA-NAKA!

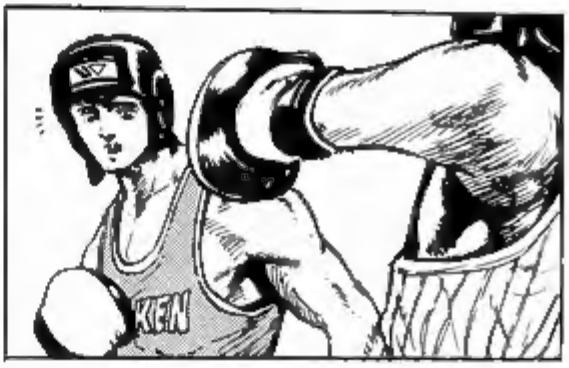

OH, HATA-NAKA!

IGNITION-ONE
WWW.IGNITION-ONE.COM
SCANNER: HANAMICHI
TRANSLATOR: AK OF TROY
EDITOR: PUAR

RIGHT ...
.....

HE HAD A POINTY NOSE, RIGHT?
NO, IT WAS KINDA FLAT...

HE HAD DYED HAIR, RIGHT?
NO, IT WAS BLACK...

WHAT DO YOU MEAN?! YOU WERE TOTALLY OFF!
I THOUGHT SO.

.....

OH! MAEDA-SAN!

HUH?
HEHE ...

WHOA!

TEIKEN

YUP...

HE'S ONE STRONG BASTARD...

WE CAN BEAT THE SHIT OUT OF THAT BASTARD.
WITH HER HOSTAGE, HE WON'T BE ABLE TO LAY A HAND ON US.

NO NEED FOR HER...

THEY CAN'T TOUCH US ANYWAY, AND IF HE DOES...
YOU HEARD THE TEIKEN TEACHER, THEY CAN'T CAUSE ANY TROUBLE UNTIL NATSUMI'S BROTHER WINS THE TOURNAMENT.

HUH?

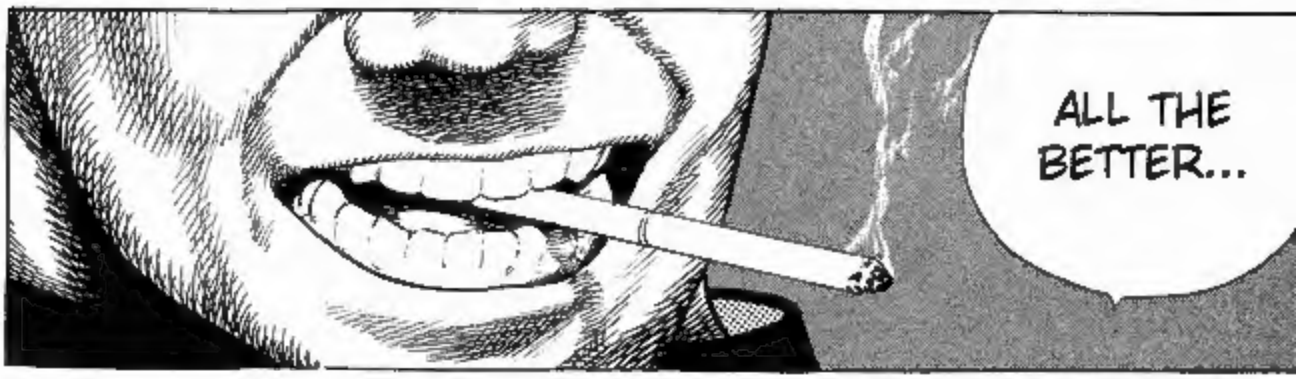
ALL THE BETTER...

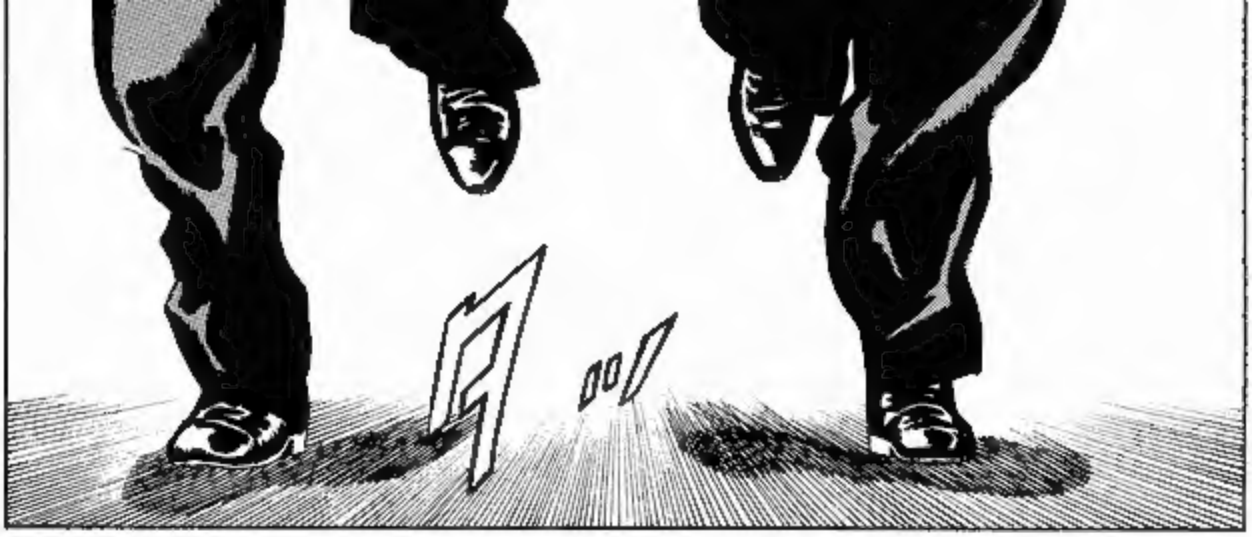

NATSUMI, STAY HERE!
GO ROOT FOR YOUR BROTHER.

YONEJI, SEARCH OVER THERE!
YEAH!

BUT IF KOUJI DID THIS, THEN IT'S MY FAULT.
IF HE'S MAD BECAUSE I WAS HANGING OUT WITH YOU, THEN...

ALL RIGHT, COME ON!

THAT'S WHY ...
I HAVE TO GO ...

.....

THE CHEER SQUAD AIN'T TOO BAD...
GET HIM!
GO GO!
YEAH! THAT'S IT! GET 'IM!
KILL HIM!
YAAA!
HATA-NAKA!

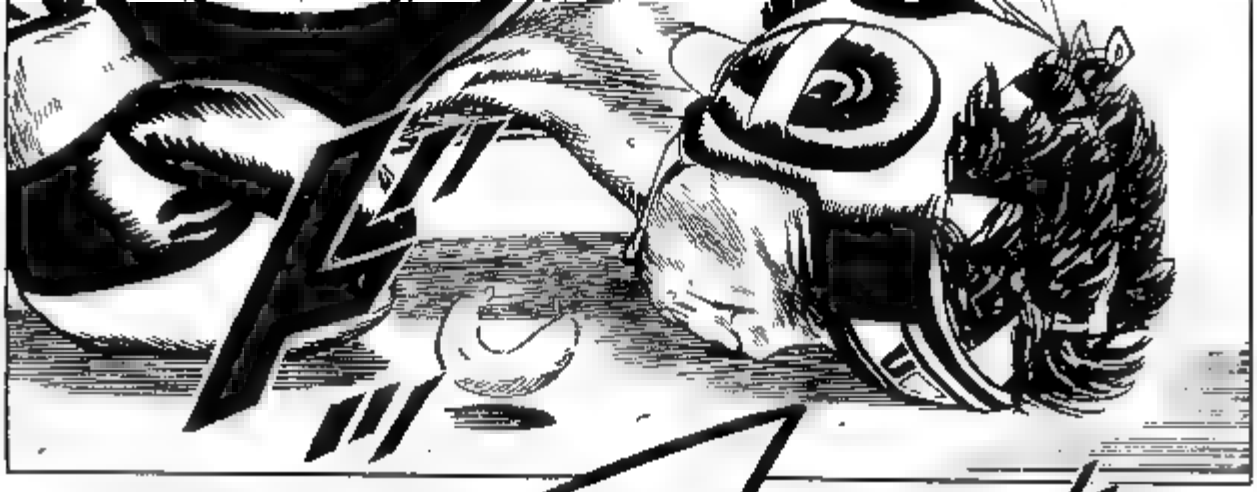

YOU'RE SURPRISED?
YES!! HE'S IN THE FINALS!

ONE MORE WIN FOR THAT SCHOLARSHIP, HATA-NAKA!!

カン
カン
カン
カン

WATCH OVER ME.
ONE MORE FIGHT.

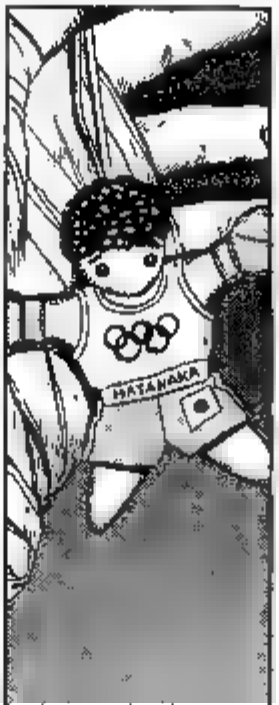
HATANAKA

KEN

!
I FIGURED YOU TWO WERE TOGETHER.
SO YOU CAME, FUCKER.
CHIAKI.
YOU BETTER NOT HAVE DONE ANYTHING TO CHIAKI.

NOW HAND OVER CHIAKI.
THAT'S NONE OF YOUR FUCKING BUSINESS.

PFFT

!

WHAT'S GOING ON, NATSUMI?!
WHERE THE HELL WERE YOU GUYS ALL NIGHT?

GO ON.
I GOT NO NEED FOR THIS GIRL.

.....
.....

.....

HOW ABOUT BECOMING A LITTLE STRONGER?
YOU SURE GET CAPTURED A LOT ...

MAEDA-KUN!!

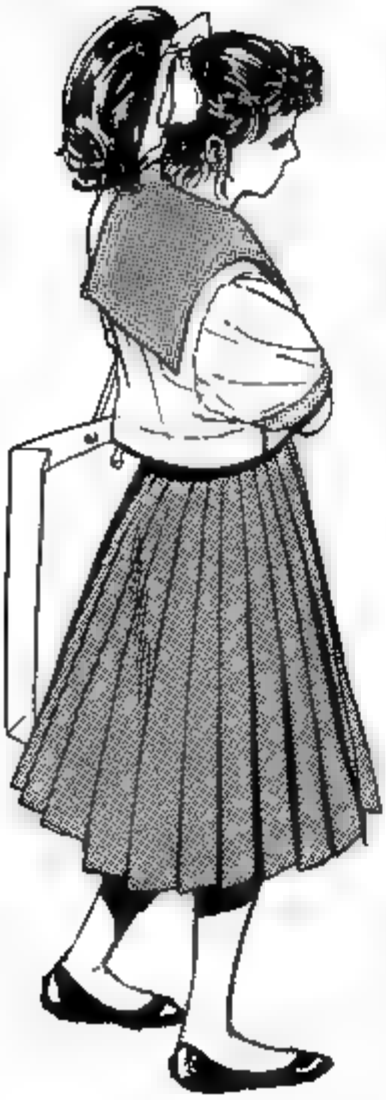

GWAA!
UGH ...
MAEDA-KUN!

TIME TO PAY YOU BACK FOR MY MOLAR!
MOTHER FUCKER!

KOUJI!

FUCKING BASTARD!

YOU'RE GOING TO FIGHT ME?
OH? YOU WANT SOME OF THIS?

OH !!

HATA-NAKA-SAN IS ...
YOU CAN'T, MAEDA-KUN!!
WHAT ...?

HAHA ...
HEHE ...

.....

COME ON, LET'S SEE WHAT YOU GOT.

KOUJI!!
MAEDA-KUN!

HUH?

OH!

DAMN IT, WHERE IS SHE...?!

WE'LL NOW HAVE THE LIGHT WEIGHT FINALS IN RING A.
WILL BOTH FIGHTERS MAKE THEIR WAY...

HOW DARE YOU ...
WHAT THE HELL ARE YOU DOING ?!

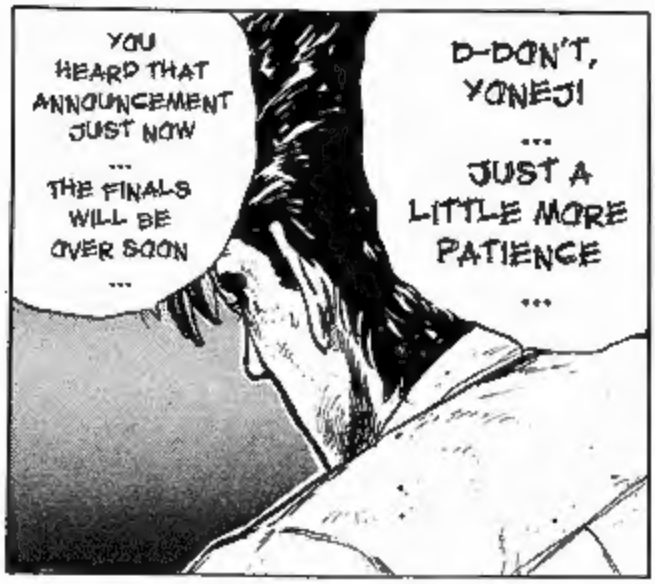
YOU HEARD THAT ANNOUNCEMENT JUST NOW ... THE FINALS WILL BE OVER SOON ...
D-DON'T, YONEJI ... JUST A LITTLE MORE PATIENCE ...

M-MAEDA-SAN!

HEHE... THAT THE BEST YOU GOT?

WHAT?

Y-YOU PLAN TO GUT IT OUT UNTIL THE TOURNAMENT IS OVER?!